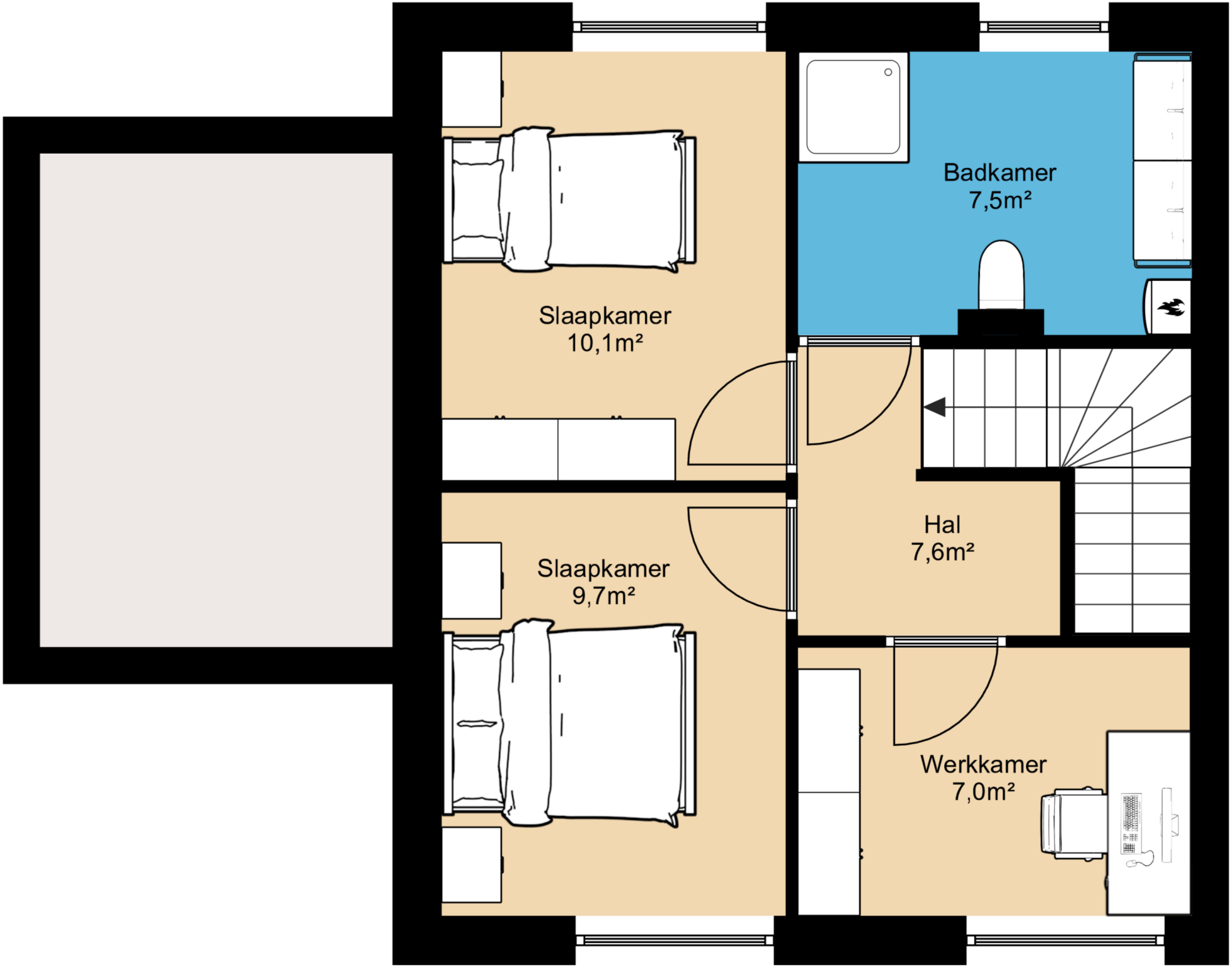
Slaapkamer
10,1m²
Badkamer
7,5m²
Hal
7,6m²
Slaapkamer
9,7m²
Werkkamer
7,0m²